

REVISED PLAN SHOWING THE PROPOSED CONSTRUCTION OF SHOP & RESIDENTIAL BUILDING IN S NO: 122/2A-B OF VILINJAMBAKKAM VILLAGE AVADI TOWNSHIP

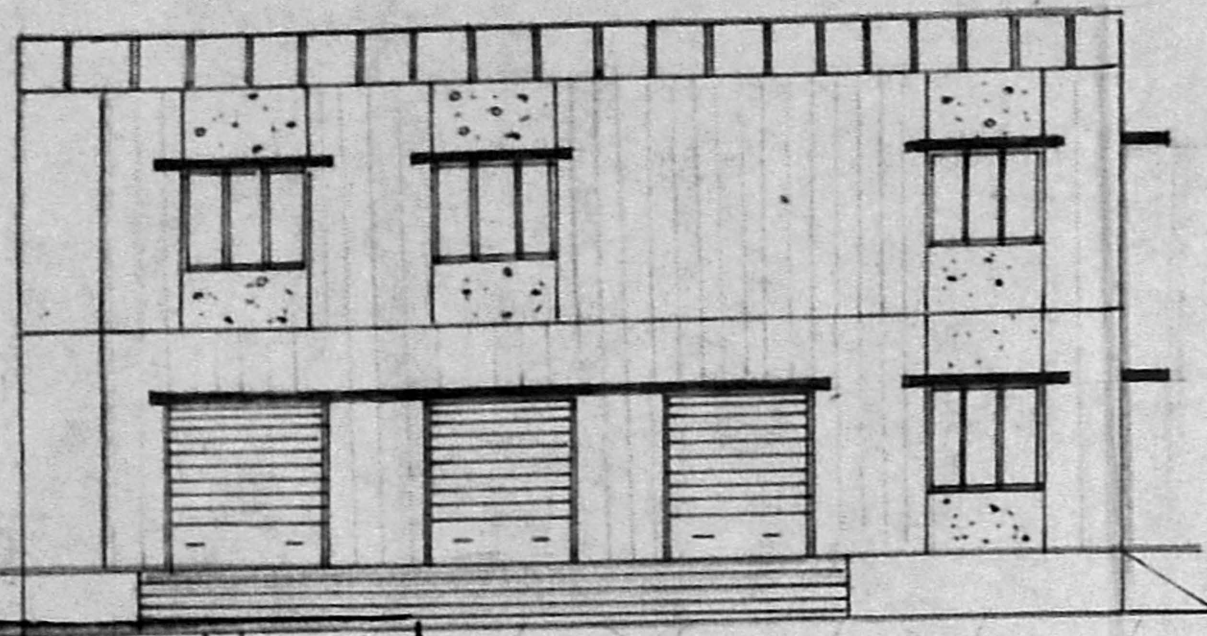

ELEVATION

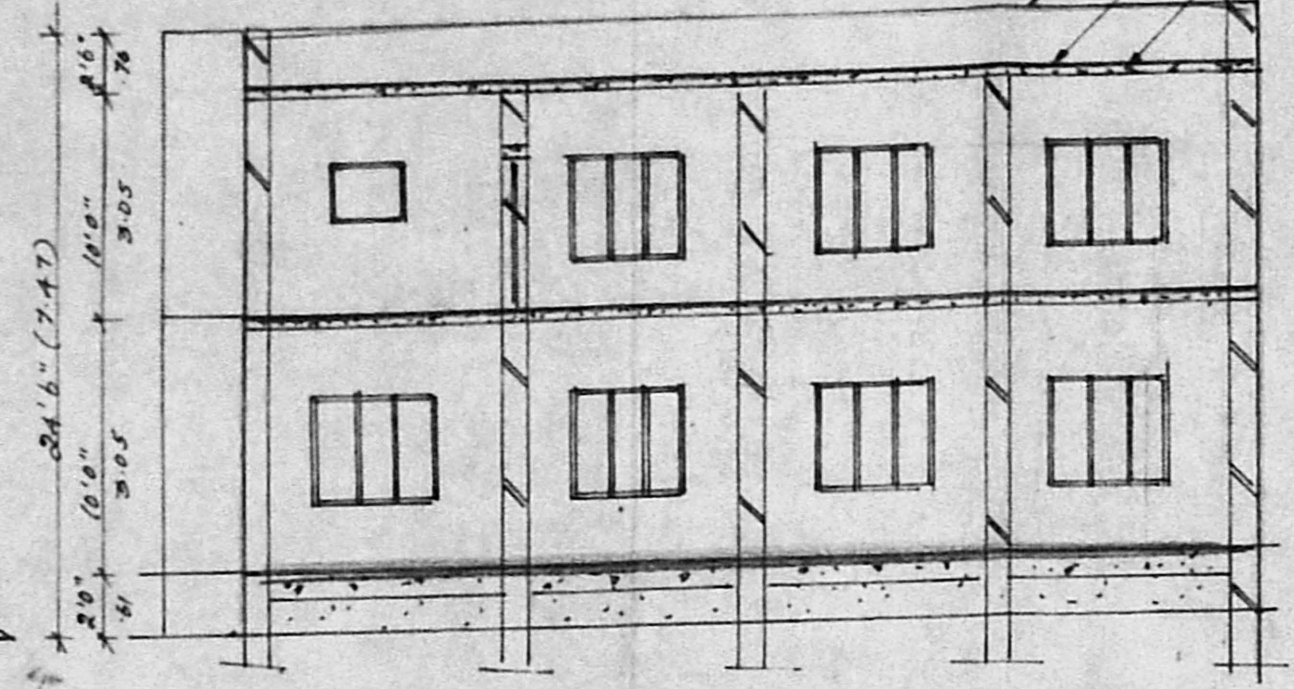

SECTION ON A-A

Planning Permit No. A/634/92
APPROVED
 SUBJECT TO THE CONDITIONS IN THIS OFFICE LETTER.
 No. A/5263/91, Dtd. 6-9-92
 FOR MEMBER SECRETARY
 MADRAS METROPOLITAN DEVELOPMENT AUTHORITY
 MADRAS 600008

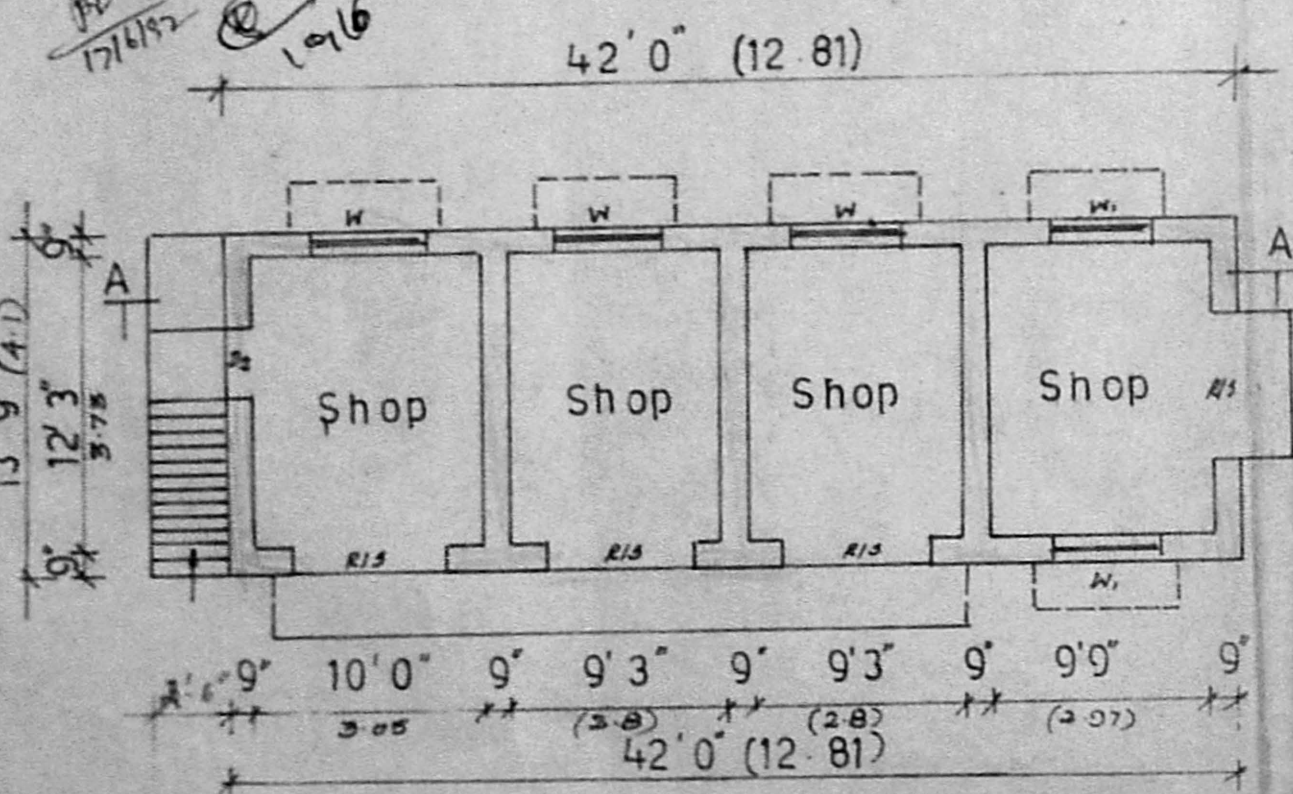

GROUND FLOOR PLAN

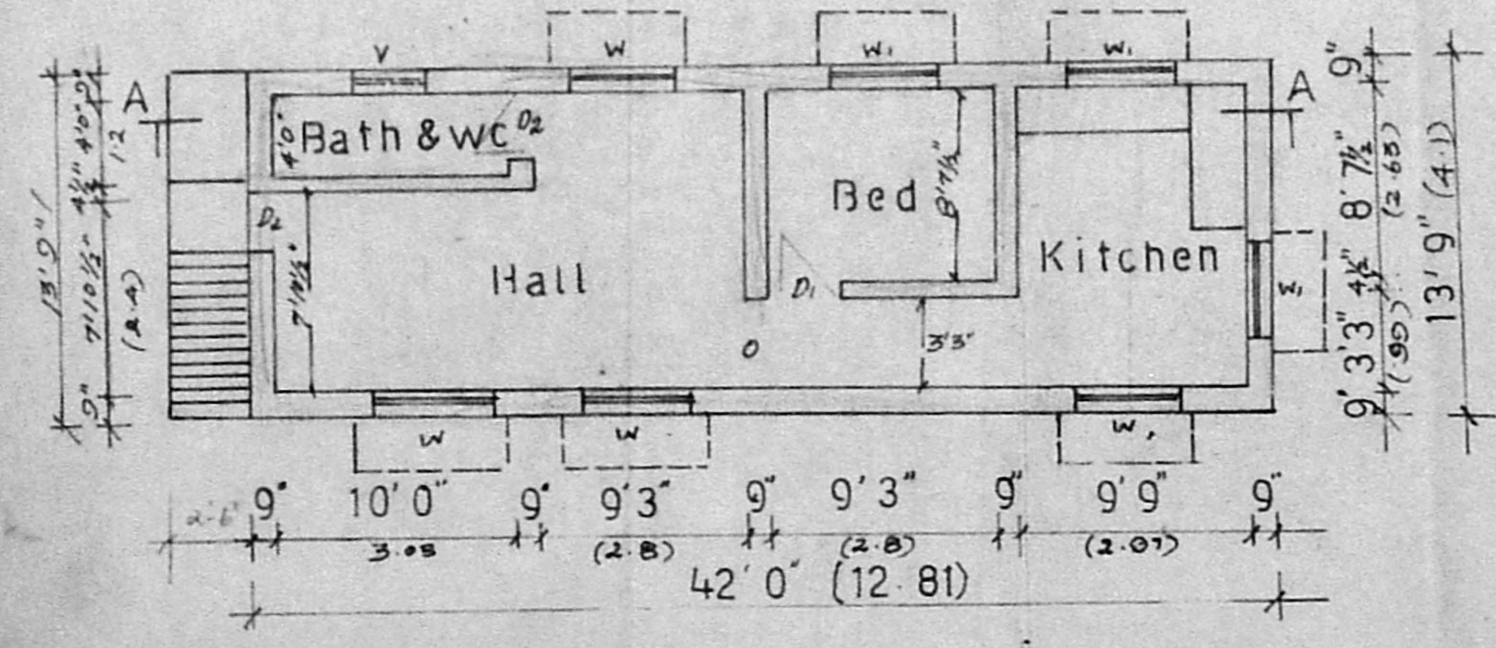

FIRST FLOOR PLAN

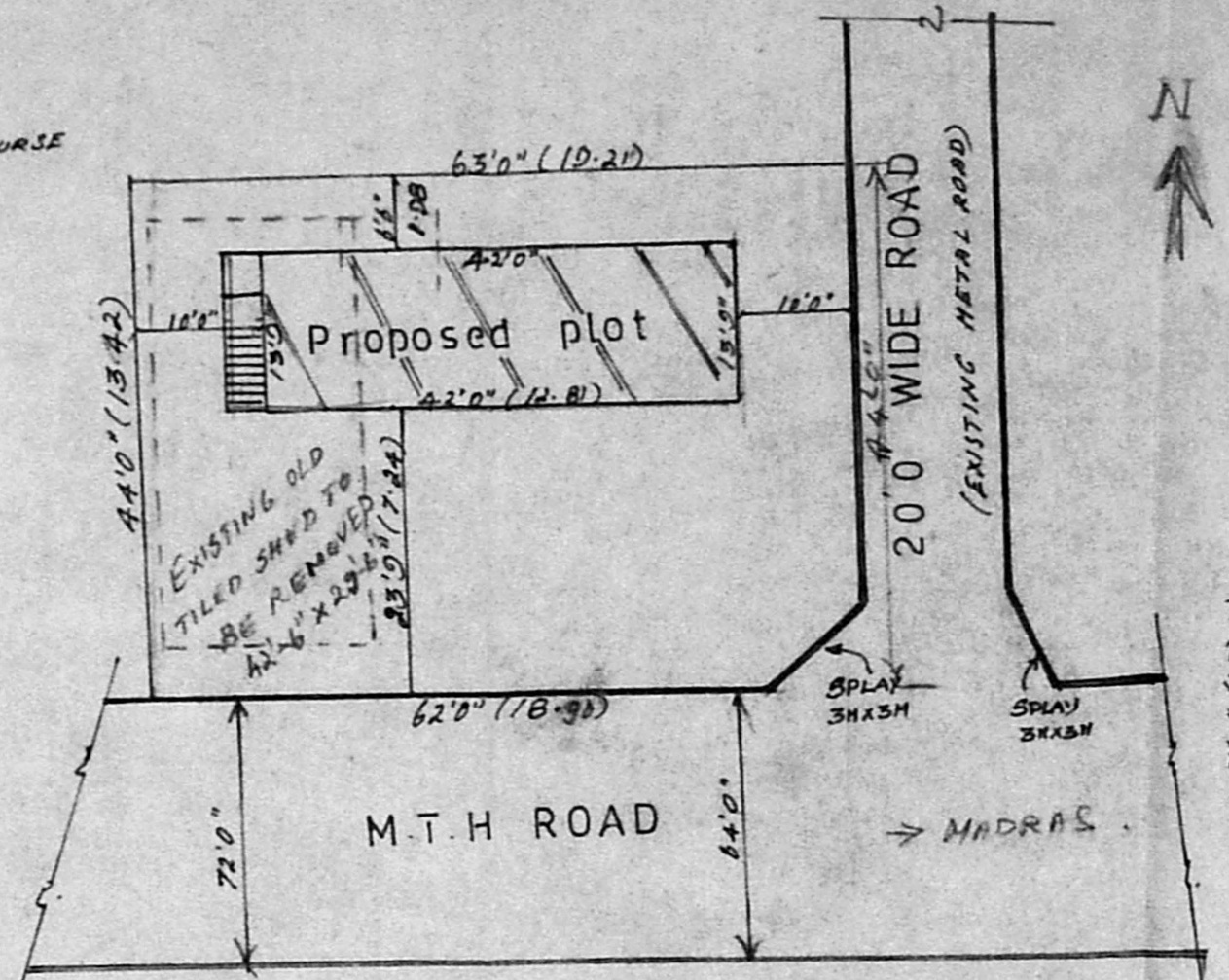

SITE PLAN

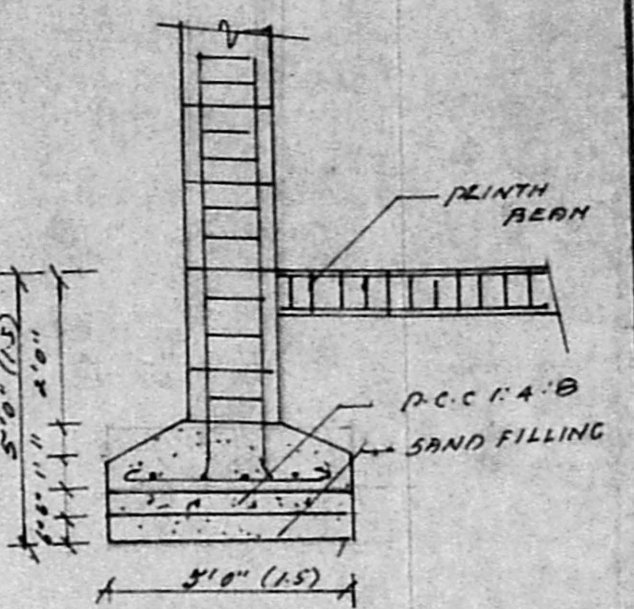

COLUMN FOUNDATION

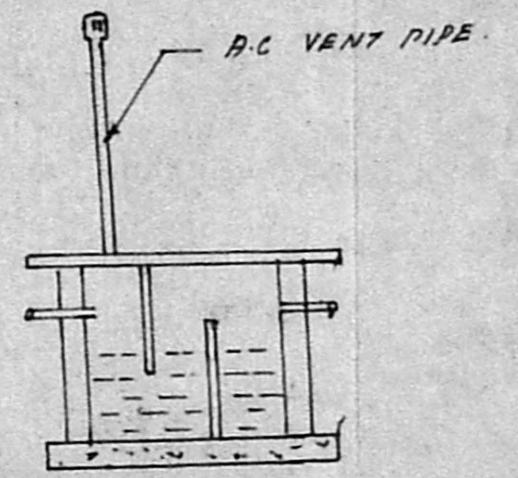

SEPTIC TANK

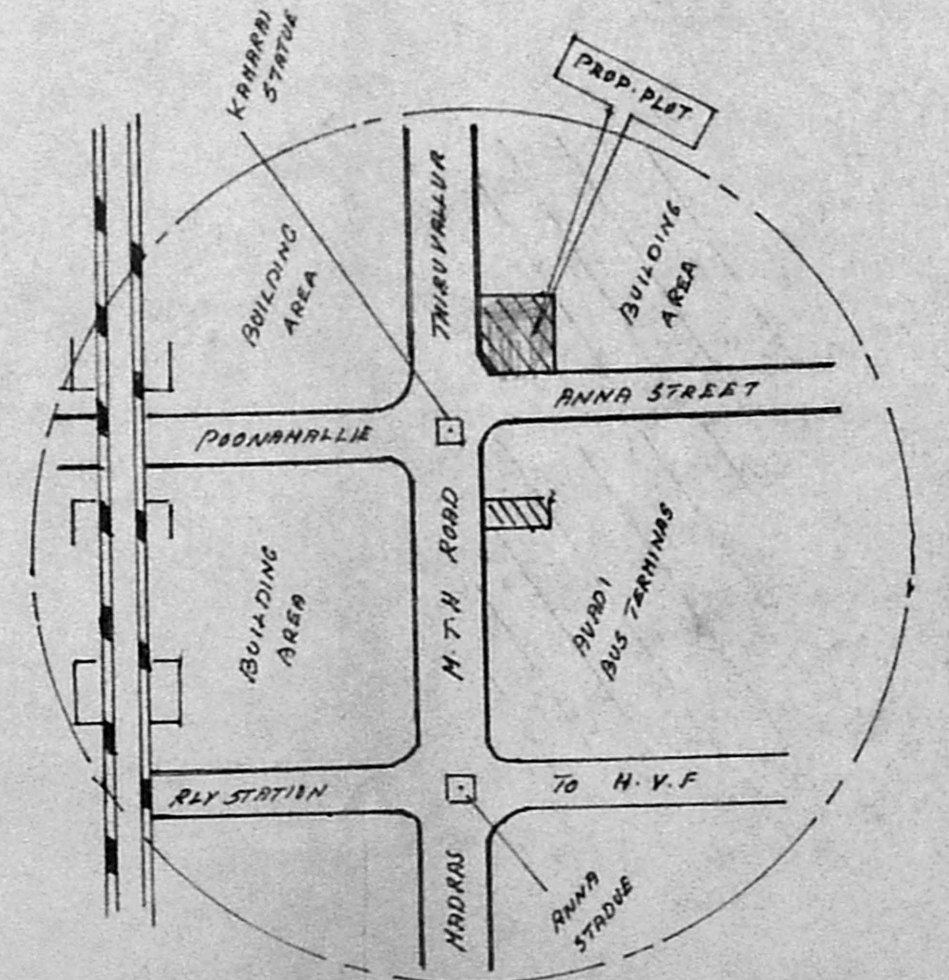

KEY PLAN

II Revised plan
 A/5263/91
 SPECIFICATION

FOUNDATION ON 1:2:4 MIX USING H.B.G METAL BRICK WORK IN 1:5 RAMP USING COMPLETE FOR FOUNDATION AND SUPERSTRUCTURE. R.C.C 1:2:4 MIX USING IN LINTEL, SUNSHADE AND ROOF SLAB. WEATHERING COURSE OVER ROOF SLAB WITH SUITABLE SLOP. DOORS AND WINDOWS ARE IN FIRST CLASS TEAK WOOD.

JOINERY DETAIL

RIS	ROLLING SHUTTER	6'0" x 7'0"
D ₁	DOOR	3'0" x 7'0"
D ₂	DOOR	2'6" x 7'0"
O	OPEN	3'5" x 7'0"
W	WINDOW	4'6" x 4'6"
W ₁	WINDOW	4'0" x 4'6"
V	VENTILATOR	2'6" x 2'0"

AREA DETAIL

PLAT EXTENT	2750 Sq' (or) 255.7m ²
PLAINTH AREA:	
GROUND FLOOR	577.5 Sq' (or) 53.7m ²
FIRST FLOOR	577.5 Sq' (or) 53.7m ²
PLAT COVERAGE	21%

SIG OF OWNER

T.S. Thyngarayan

SIG OF SUR
 CONSULTING ENGINEER
 CORPORATION OF MADRAS,
 AVADI, AMBATTUR TOWNSHIP
 LICENCED SURVEYOR
 M.M. CONSTRUCTION
 NO. 1, M.T.H. ROAD,
 AMBATTUR-52